

COUNTY OF WETASKIWIN NO. 10 - NOTICE OF PUBLIC HEARING PROPOSED ROAD CLOSURE AND LEASE BYLAW 2025-04



Date: March 25, 2025 **Time:** 9:15 a.m.

Location: Council Chambers, County Office, 243019A Highway 13, Wetaskiwin AB

A Public Hearing will be held on March 25, 2025, at 9:15 a.m. or as soon thereafter as possible. All Public Hearings are open to the public, and attendance either in person or virtually, is encouraged. Written and verbal comments may be given at the Public Hearing.

PURPOSE OF THE PUBLIC HEARING: To seek input regarding a Road Closure and Lease Bylaw: Range Rd 232 From Twp Rd 470 South & Twp Rd 470 from Range Rd 232 West.

Meridian 4 Range 23 Township 46 Section 35 Quarter South West, All that portion of original government road allowance which lies south of a line drawn at right angle to the most easterly north east corner of Lot 1 Block 2 Plan 0624491 and north of a line drawn at right angle to the south east corner of Lot 1 Block 2 Plan 0624491, containing 3.21 acres more or less.

Firstly

Meridian 4 Range 23 Township 47 Section 2 Quarter South West & South East, All that portion of original government road allowance which lies east of a line drawn at right angle to the most westerly north west corner of Lot 1 Block 1 Plan 0624490 and west of a line drawn at right angle to the north east corner of Lot 1 Block 1 Plan 0624490.

Secondly

Meridian 4 Range 23 Township 46 Section 34 Quarter North East, All that portion of original government road allowance intersection adjoining the north east corner of NE 34-46-23-4.

Thirdly

Meridian 4 Range 23 Township 48 Section 35 Quarter North West, All that portion of original government road allowance which lies south of a line drawn at right angle to the north east corner of Lot 1 Block 1 Plan 0624490 and north of a line drawn at right angle to the most easterly south east corner of Lot 1 Block 1 Plan 0624490, containing 8.75 acres more or less.

(as shown on the accompanying map).

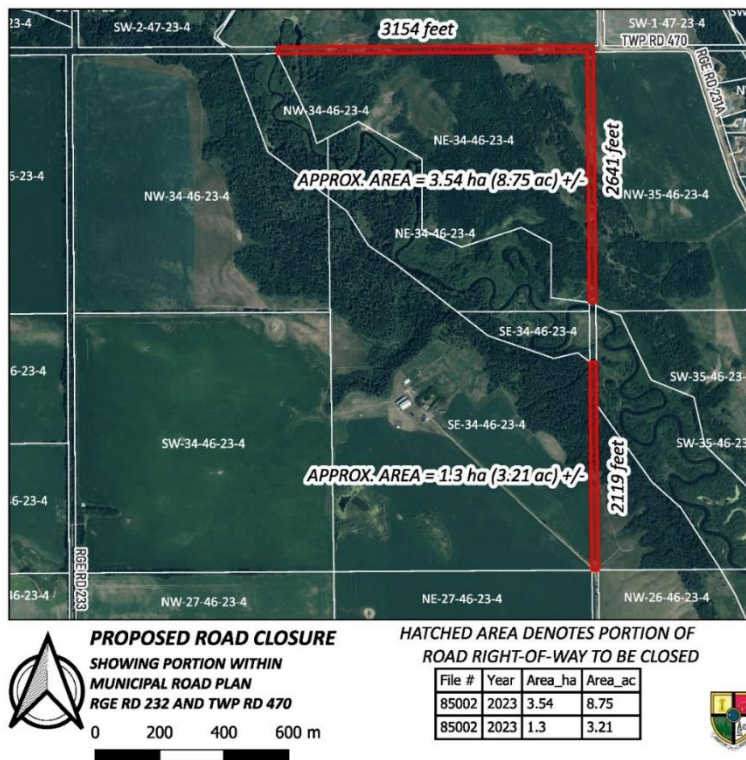

Persons wishing to provide written submissions or make a presentation, should note the following deadlines and requirements:

- Persons claiming to be affected may attend, without prior notification, to make their views known by presenting/speaking at the Public Hearing.
- Please note that the Council Meeting will be in progress, beginning at 9:00 a.m., and public attending are asked to enter and be seated in the gallery with minimal disruption.
- Presentation materials will form part of the submission and presented at the hearing.
- Submissions must be related to the topic of the public hearing.
- Council may determine speaking time limits.
- To attend virtually, visit www.county.wetaskiwin.ab.ca/731/Council-Meetings or call the County office at 780-352-3321.
- The names of presenters and written submissions will be recorded in the public minutes of the meeting and written submissions may be made available on the County's Website. Other personal information is protected by the privacy provisions of the *Freedom of Information and Protection of Privacy Act*.

QUESTIONS related to the Public Hearing are welcome, during normal office hours, Monday to Friday 8:30am to 4:30pm. **To submit written comments, attend virtually, file a petition or to request further information, please contact:**

Tax/Assessment | Phone: 780-361-6237 | Email: tax@county10.ca

County of Wetaskiwin PUBLIC HEARINGS are advertised in accordance with the Public Notification and Advertising Bylaw