

COUNTY OF WETASKIWIN NO. 10

Box 6960 Wetaskiwin, Alberta T9A 2G5 Phone: 780-352-3321

RURAL ADDRESS SIGN REQUEST FORM – RATEPAYER TO INSTALL

NAME: (PLEASE PRINT)	DATE REQUESTED:
MAILING ADDRESS: CITY: POSTAL CODE: EMAIL:	CONTACT NAME: _____ PHONE NUMBER: _____
LEGAL LAND DESCRIPTION: NW NE OR _____ W _____ M SW SE SECTION TOWNSHIP RANGE 4 OR 5 Lot #: _____ Block #: _____ Plan #: _____	<input type="checkbox"/> Existing approach <input type="checkbox"/> New approach (indicate location of approach on attached drawing)

I, the undersigned, hereby apply to the County of Wetaskiwin No.10 for a rural addressing sign as per Bylaw 2020/65 for the land described above:

- New/Replacement Rural Address Sign, including new post (\$75)
- Replacement Sign using existing post (\$50)
- New/Replacement Multiple Addressing Suffix Sign using existing post (\$25)

I hereby acknowledge that I have been advised of and am in agreement with the following:

1. I agree to pay the applicable fee (**plus GST**) for the rural address sign.
2. **I agree to clearly mark on the map which approach the rural address sign will be placed at.**
3. Once payment has been made and an approved approach is constructed, the County of Wetaskiwin No. 10 will order one (1) rural address sign, as per Bylaw 2020/65 and the Ratepayer will install the sign as specified by the County.
4. The Ratepayer is responsible to call Alberta First Call at 1-800-242-3447 and ensure clearance is provided on the location, as specified within Bylaw 2020/65.
5. I hereby remise, release and forever discharge the County, its officers, contractors, agents, servants, successors and assigns of and from all manner of actions, causes of actions, suits, debts, dues, accounts, covenants, contracts, claims and demands whatsoever which I shall or may have by reason of any cause, matter or thing, whatsoever, and without limiting the generality of the foregoing, from all claims for damages arising in any way whatsoever from the ordering & install of a rural address sign as described herein.
6. I shall indemnify the County for any and all damages or negligence that may arise from the installation of the Rural Address Sign.

In signing this form, I agree I have read Bylaw 2020/65 and understand the terms and conditions of the application, including the note below.

ROLL#: _____ RECEIPT #: _____	DATE WORK COMPLETED: <input type="checkbox"/> Driveway located Date: _____ W/O # _____ GPS Coordinates: _____ <input type="checkbox"/> Address Assigned Date: _____ Rural Address: _____ <input type="checkbox"/> Sign Installed Date: _____ W/O # _____ <input type="checkbox"/> iSeries/911 Updated Date: _____
----------------------------------	---

NOTE: Please fill out all areas above with the **exception** of the greyed areas.

Collection of Personal Information:

The personal information on this form is collected under the authority of Section 33 (c) of the Alberta Freedom of Information and Protection of Privacy Act. The information will be used to process your application(s) and your name and address may be included on reports that are available to the public. If you have any questions on the collection and use of this information, please contact the FOIP Coordinator at (780) 352-3321.

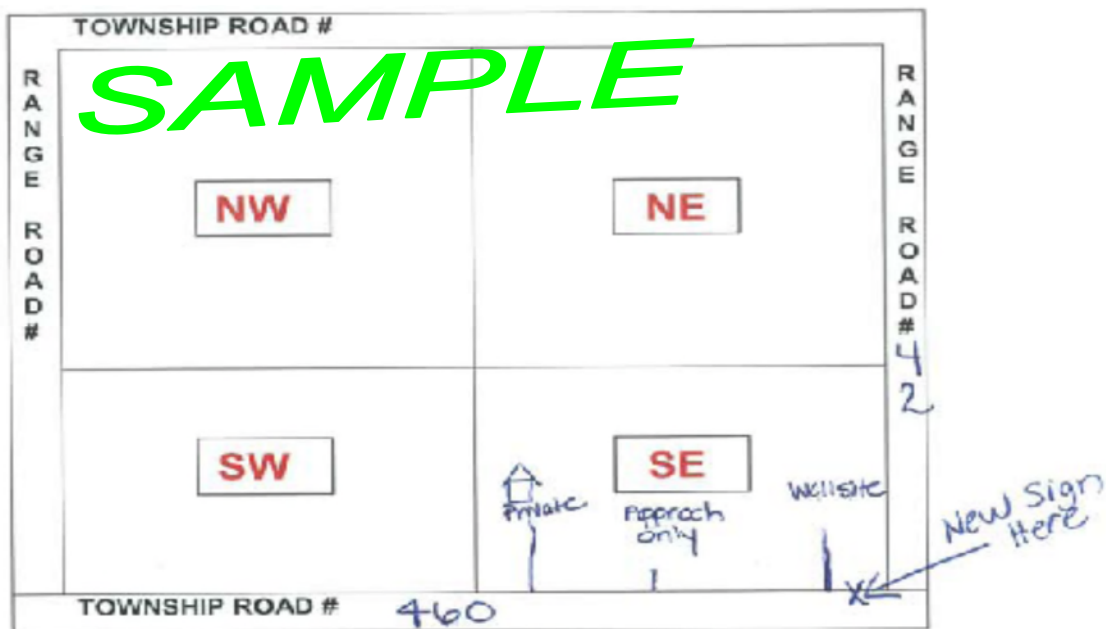

MAP OF ROADWAY, POSITION & LOCATION OF APPROACH

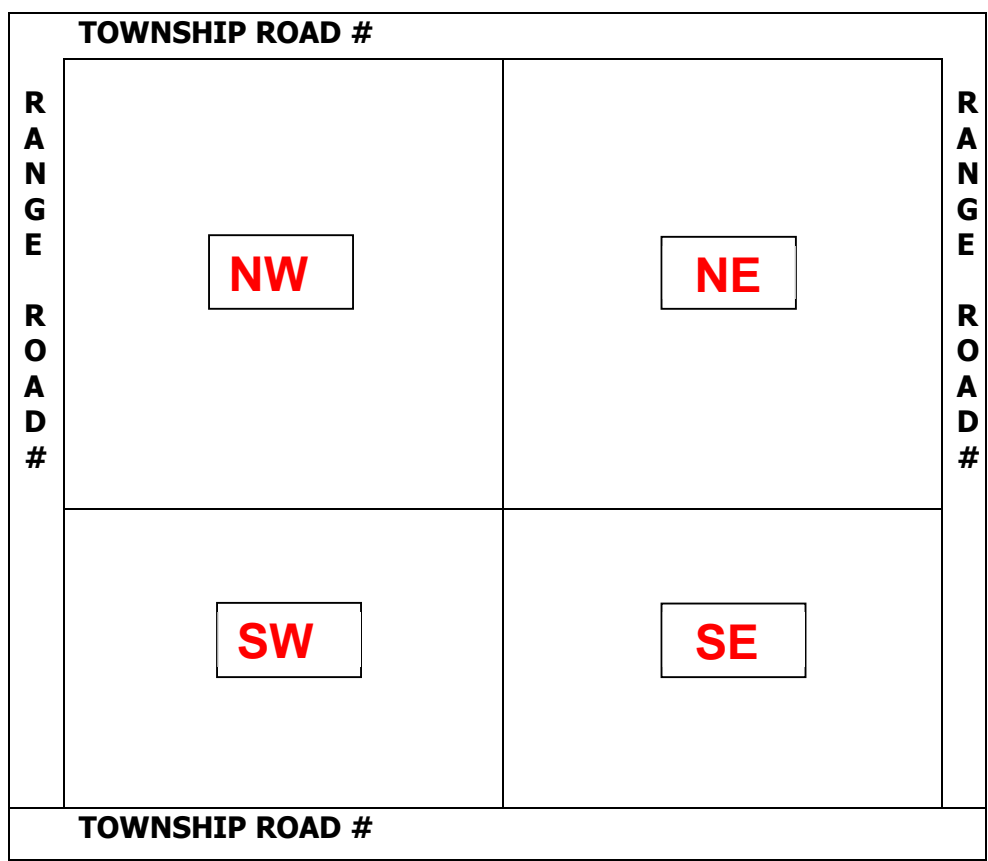

Please indicate the legal address, location of your site & approach, Township and Range Road. I agree to accept the placement of the rural address sign as per the map location provided. If no map is provided, I agree to accept the placement at the discretion of the County of Wetaskiwin. Thank You for co-operation.