

CATALIS GIS (aka Webmap)

COUNTY OF WETASKIWIN NO. 10

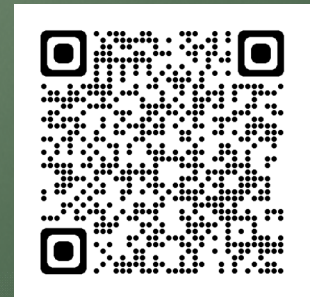

Slide Number:

- 3) Logging into Catalis GIS
- 4) Map Tools
- 5) Map Zoom/Pan Tools
- 6) Legend Tab
- 7) Legend Tab Thematic
- 8) Searches Tab
- 9) Long Legal Land Search
- 10) Long Legal Map
- 11) Short Legal Land Search
- 12) Short Legal Map
- 13) Address Search
- 14) Subdivision Search
- 15) Transportation (Road) Search
- 16) Election & Division Navigation
- 17) Map Points
- 18) Map Points Map
- 19) Aerial Image
- 20) Measuring Tool
- 21) Property Information

Logging into Catalis GIS

- ▶ <https://CountyofWetaskiwin.gis.catalisgov.ca>

COUNTY OF WETASKIWIN

COUNTY OF No. 10 WETASKIWIN

Guest or Registered User

Powered by CATALIS

Map Tools

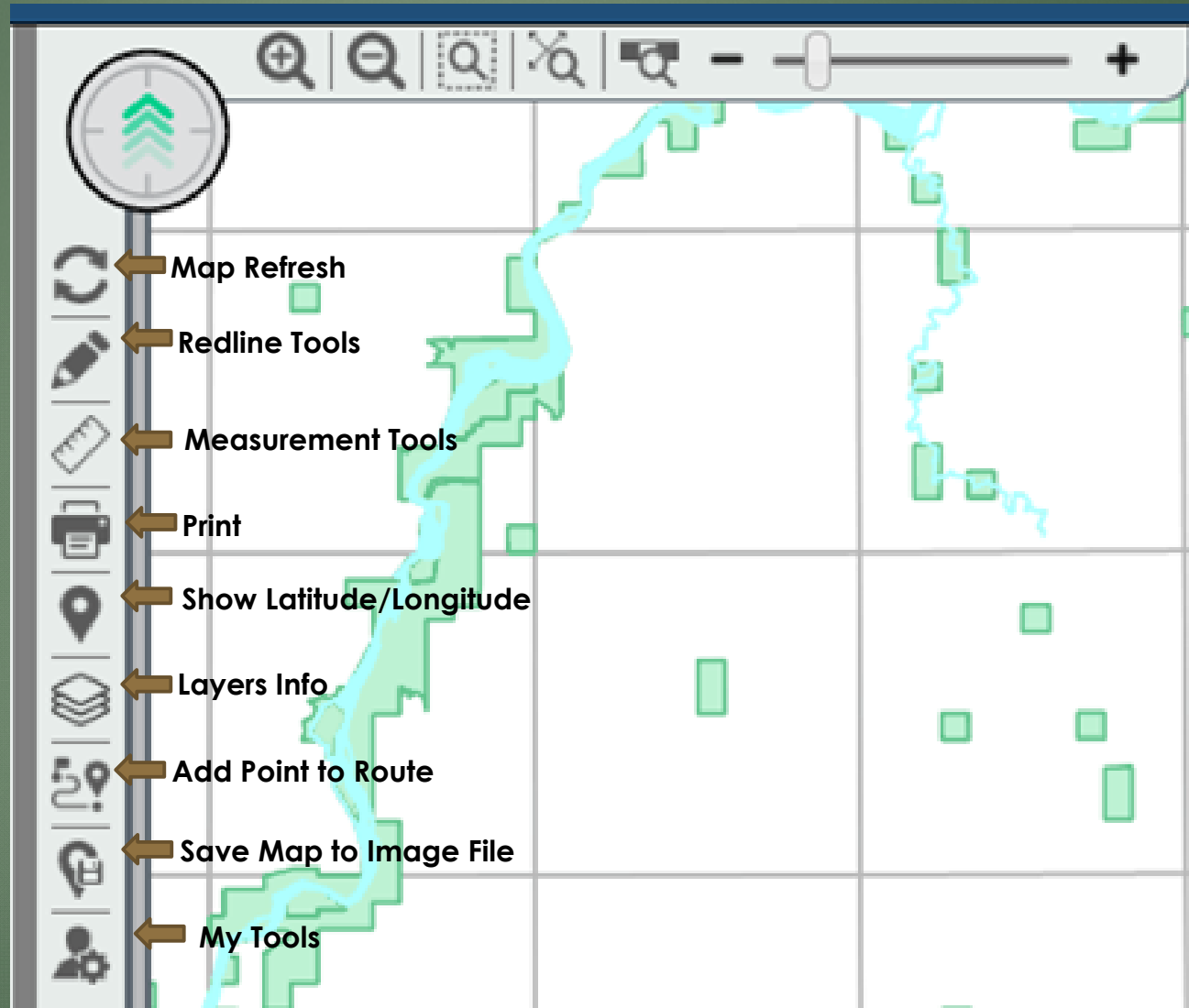

Map Zoom/Pan Tools

5

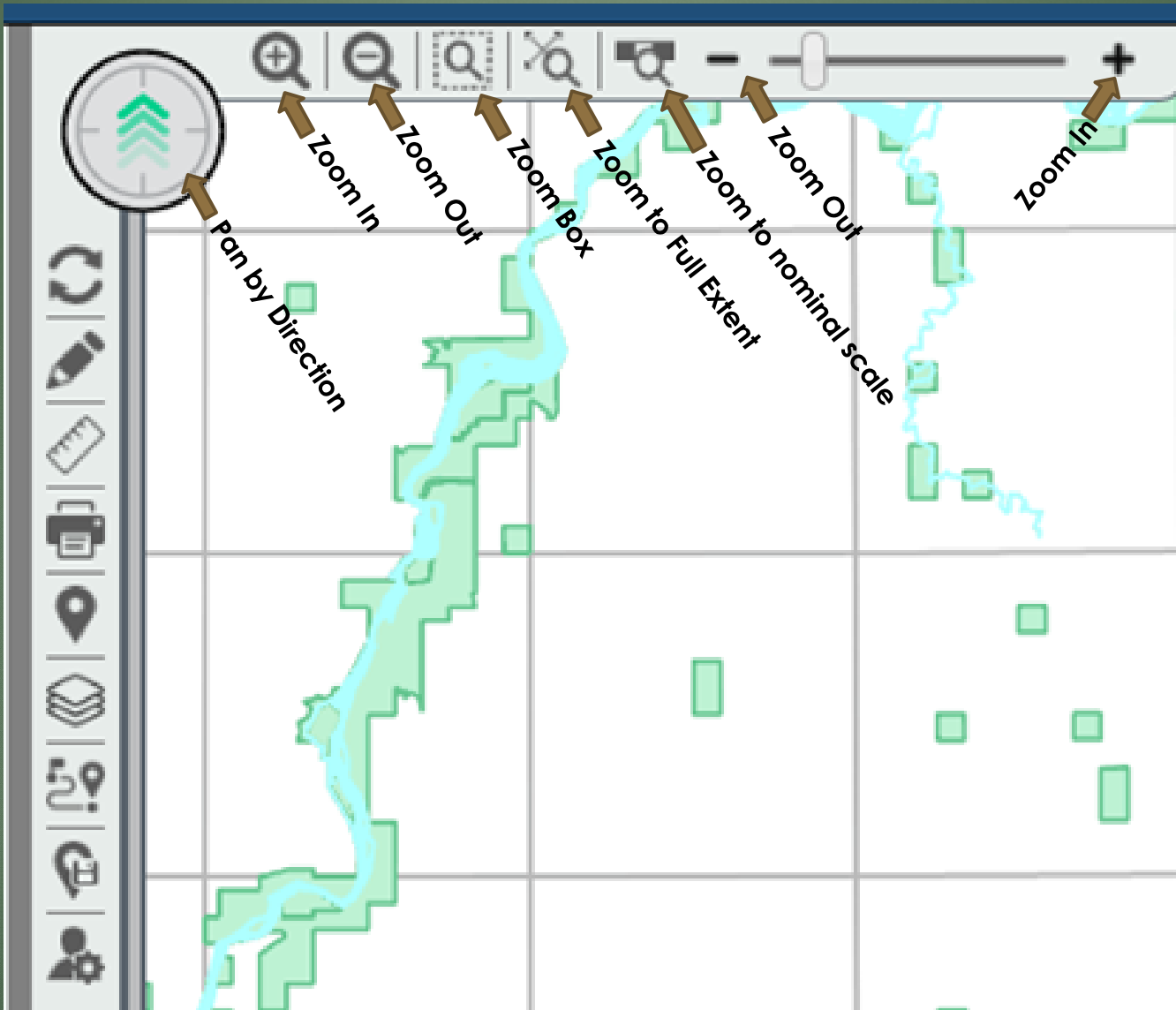

By default, the Legend Tab is selected. This is where you will turn on and off the layers that you would like visible on the map.

For Example:
Owner Names,
Road Names, Legal
Land Descriptions,
Speed Limit, etc.

Once layers are turned on, they will stay on even after you exit the map. The next time you log in the layers will be the same as the last time you logged in.

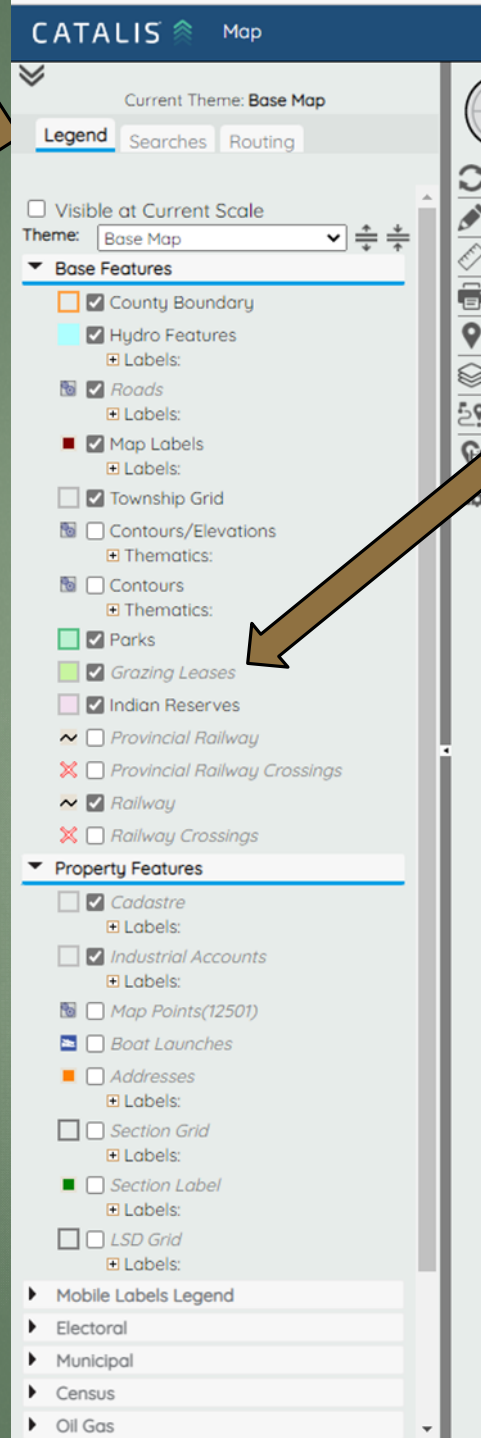

6

If a feature is “grayed” out that means it will not show at the current scale (see bottom right of screen for what your current scale is at) (hovering over feature will tell you what scale you need to be at)

Legend Tab

Legend Tab (Thematic)

7

You can manipulate what is shown on map by clicking on the thematic beside each feature. For example: Transportation...you can choose what Speed Zones you would like to see shown on map (only 50 km/hr, etc)

To search for roll #, legal land description, rural address, etc. click on the **Searches Tab**.

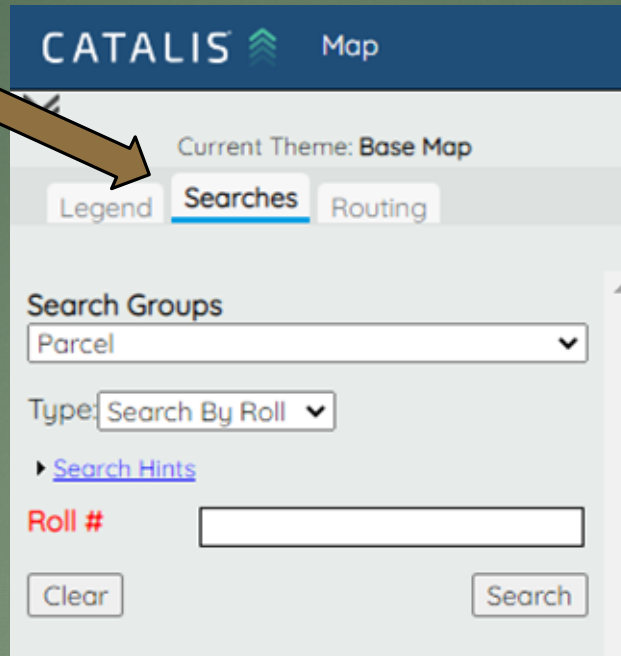

Click on the **Search Group Dropdown** and pick what you want to search by.

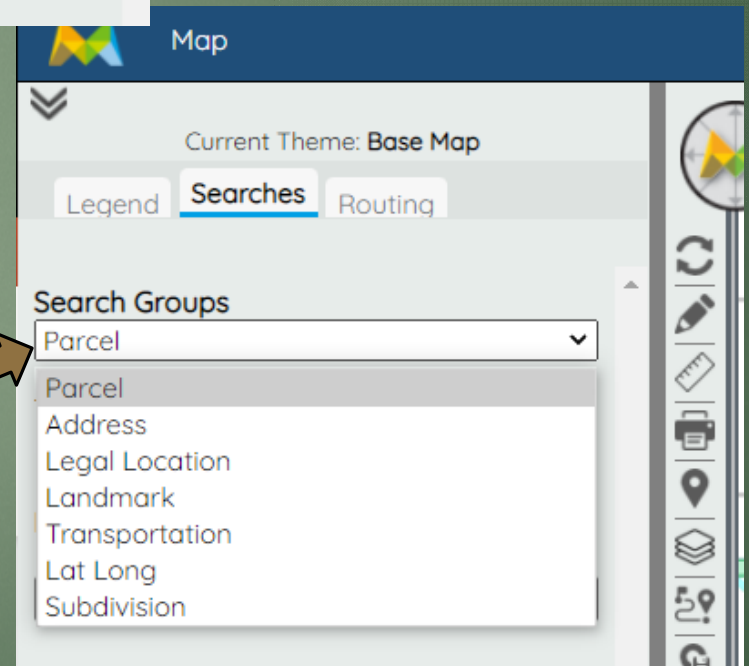

Searches Tab

Long Legal Land Search

Default Legal
search is Long Legal

Drop down each section to
pick number:

Example: NW-11-45-23-4

Meridian = 4

Range = 23

Township = 45

Section = 11

Part Section or LSD = NW

Then click Search

Long Legal Map

10

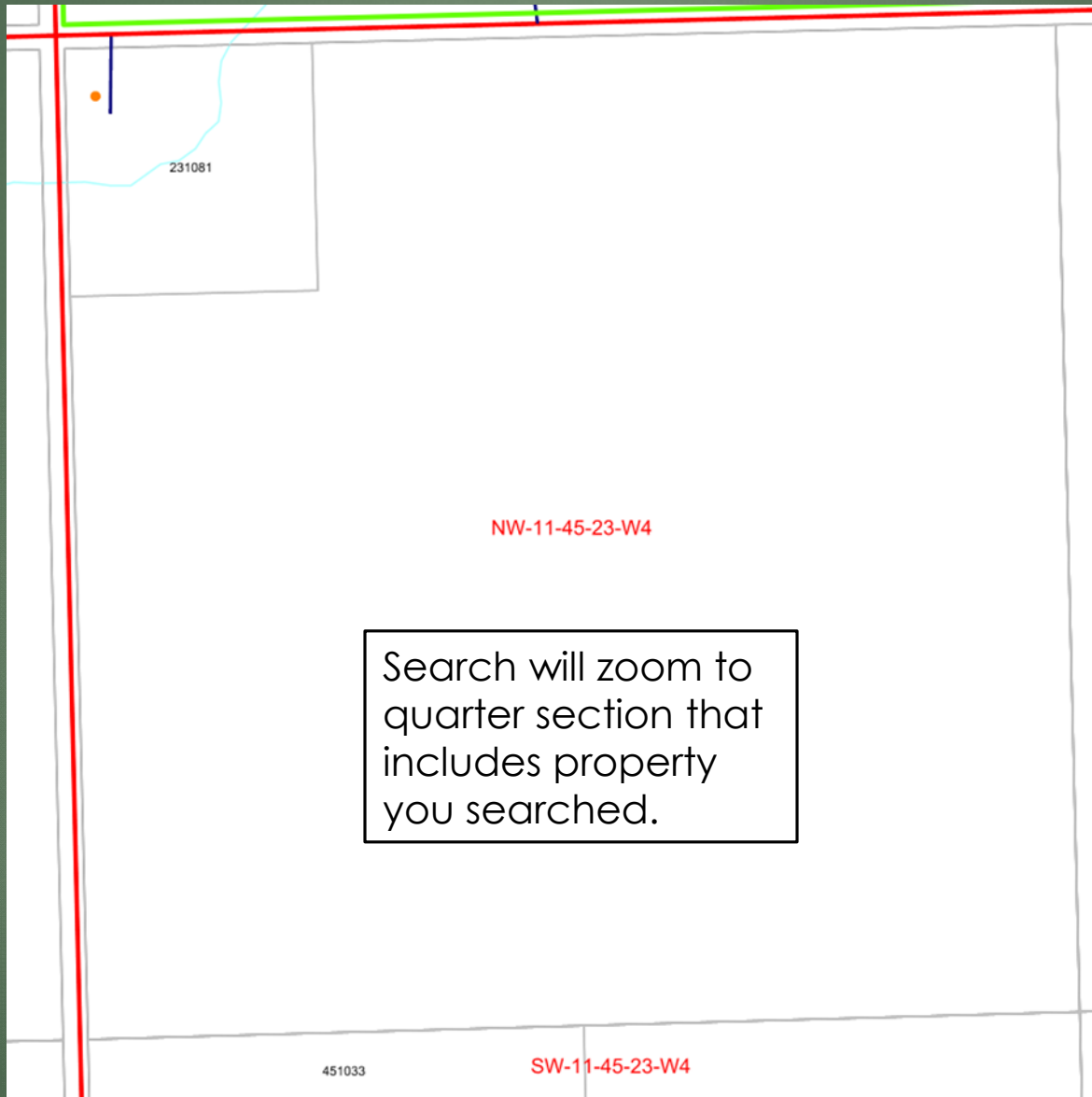

Short Legal Land Search

11

Drop down and
pick Short Legal

Drop down each section to
pick number:
Example:
Plan 1332HW
Block 1
Lot 10
Then click Search

Current Theme: Base Map

Legend **Searches** Video Data Routing

Search Groups
Legal Location

Type: Search for Short Legal

Search Hints

Plan 1332HW

Block 1

Lot
1
10
11
12
13,14
15,16
17

Clear Search

Short Legal Map

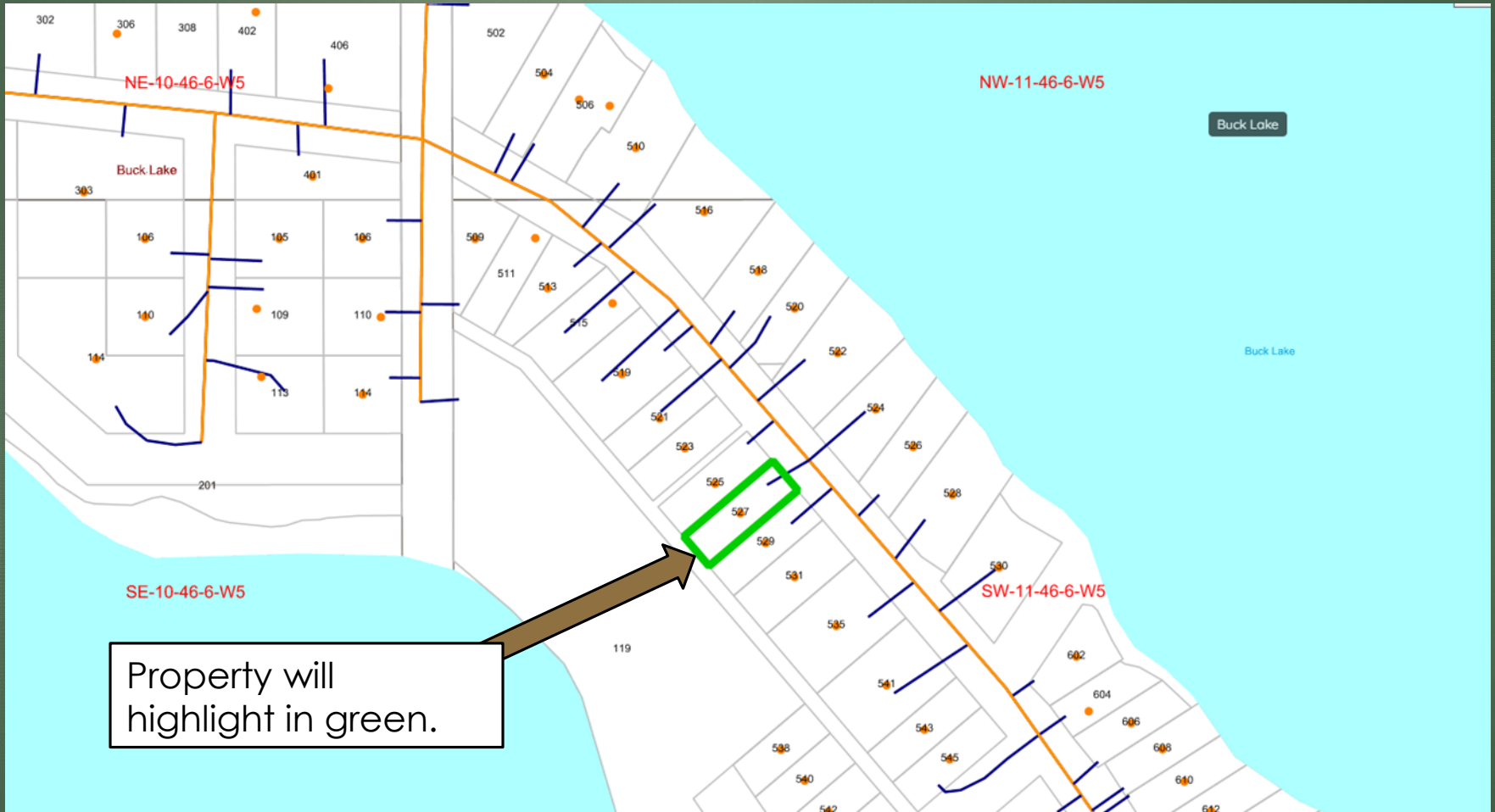

Address Search

- ▶ Example Rural Address:
77, 473051 RGE RD 242

- Search Groups:** A dropdown menu set to "Address".
- Search Hints:** A link to expand search hints.
- Road Type:** A dropdown menu set to "RGE RD".
- Road Name:** A dropdown menu set to "242".
- House:** A dropdown menu set to "473051".
- Address:** A list of search results for the address "77 473051 RGE RD 242 - COL". The list includes addresses from 69 to 81, with the 77th address highlighted.
- Buttons:** "Clear" and "Search" buttons at the bottom.

Annotations with arrows point to the following fields:

- "Drop down and pick Road Type" points to the Road Type dropdown.
- "Drop down and pick Road Name" points to the Road Name dropdown.
- "Drop down and pick House Number" points to the House dropdown.
- "Select unit number" points to the highlighted address in the results list.

Subdivision Search

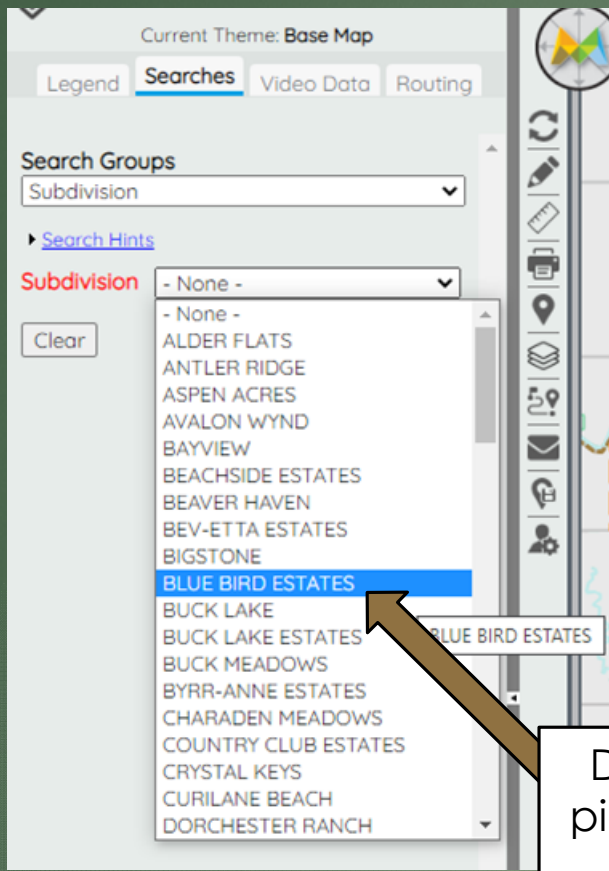

Drop down and pick Subdivision & click search

All parcels within Subdivision will be outlined in green. Double click on property for details.

1. Drop down and pick Transportation

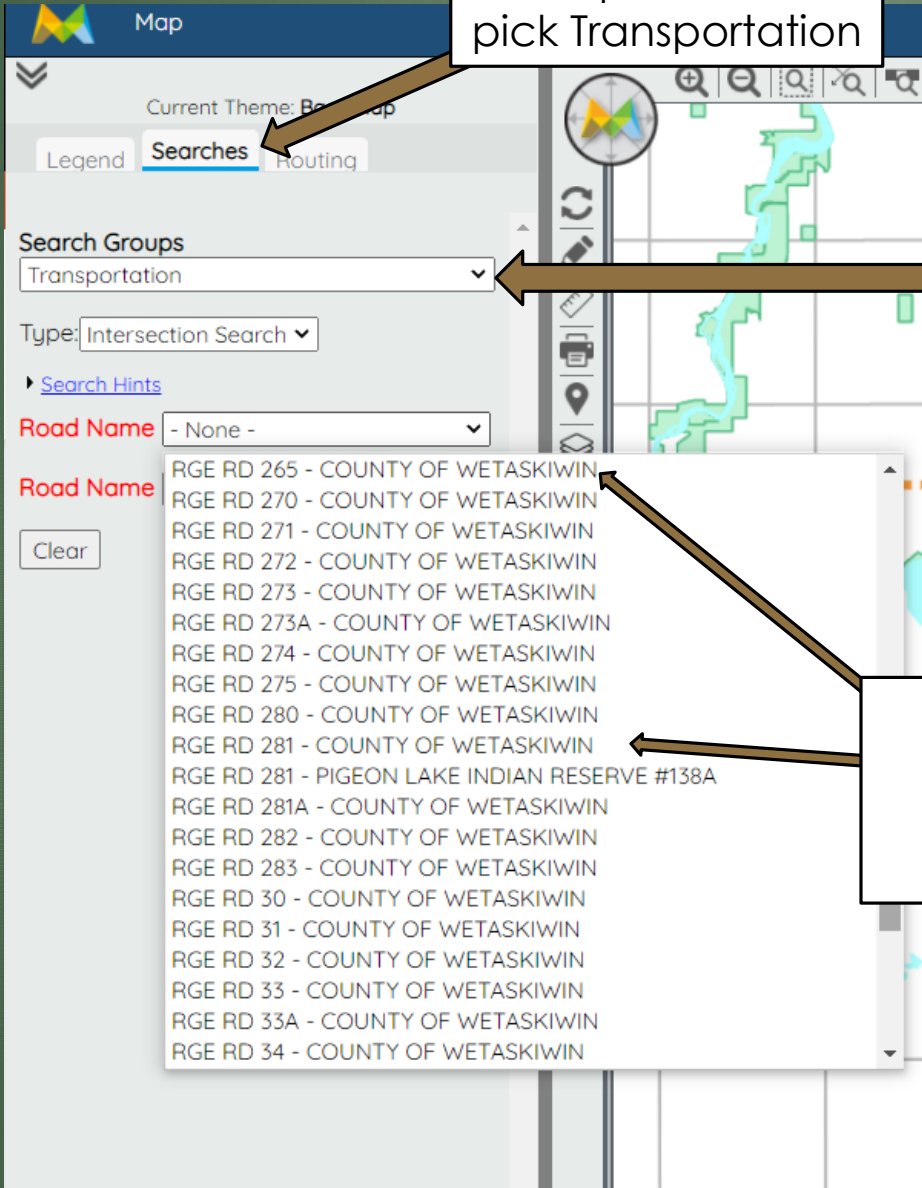

2. Pick Type of search
Find Road
Or
Find Intersection

3. Find Intersection

- Pick 1st Road
- Then pick 2nd Road
- Then click Search

ELECTION & DIVISION NAVIGATION

16

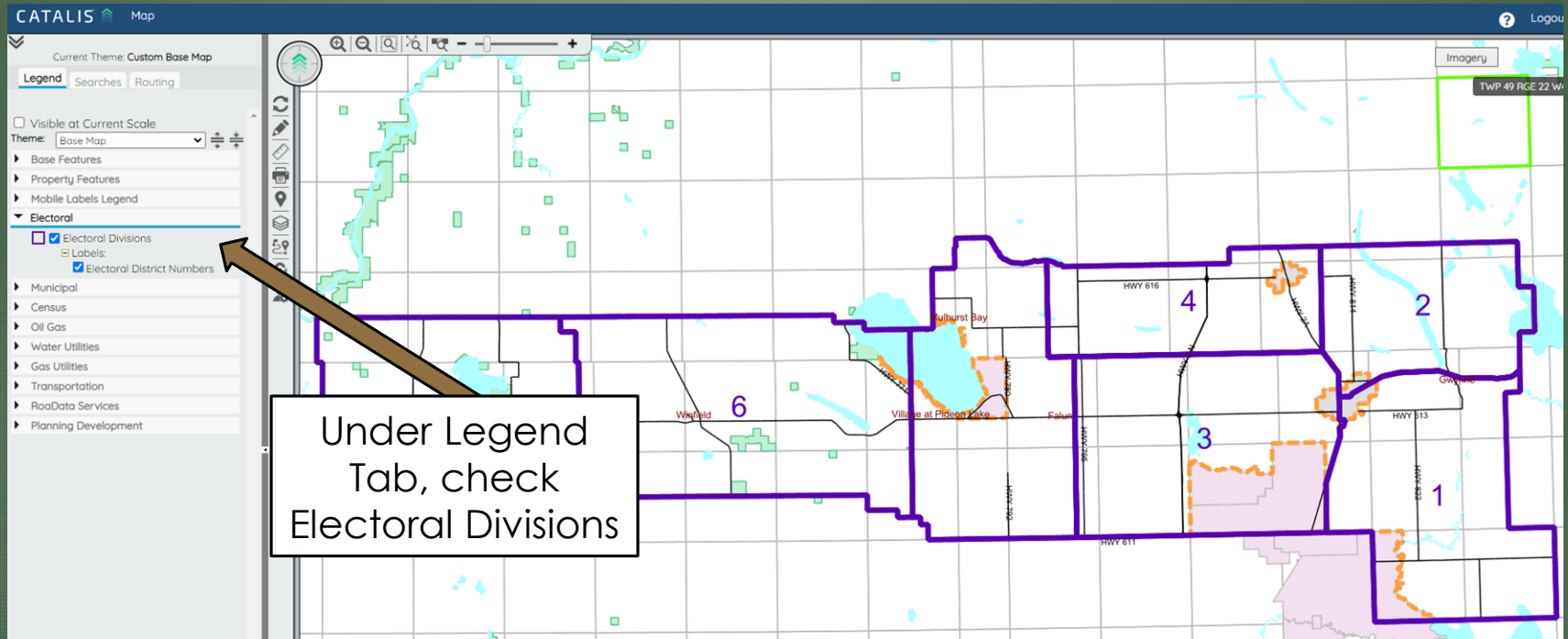

If you click on an election ward this information will display

Electoral Divisions	
Electoral Area	Division 6
Councillor Name	Kathy Rooyakkers
Councillor Address	
Councillor Phone	780-682-2353 H / 780-514-9087 C
Councillor Email	krooyakkers@county10.ca
Residence (#)	
Total Current Assessment	\$65,227,150
Km Of Public Road	4609

MAP POINTS

(campgrounds, community halls etc.)

17

Select the feature(s) you want to display on map

Under Property Features Tab, check Map Points

MAP POINTS MAP

18

Click on the map icon and information regarding the map point will display

Map Points	
Map Description	Municipal Campground
Roll	343000
Model Type Description	
Quality Code	
Quality Description	
Structure Description	
Structure Code	
Effective Year	
Replacement Cost New / Sq. Ft.	
Assessment / Sq.Ft.	
Floor Area	
Description	Twin Lakes Park
Address	461034 B Rge Rd 33 A
Subdivision Description	
Subdivision Code	
Quality Adjustment	
Model Type Code	
Grouping	
Residential Occupied	No
Map Code	
Latitude	52.9517990763
Longitude	-114.3656678996

Map points only visible at 1:25,000 scale

Aerial Image

19

Select Imagery and check the box beside "2021 Images" to get the most up to date areal view of your property.

Measuring Tool

The Measurement Tool can be used to measure a distance, a rectangular area or a polygon area. Select the tool and draw on the map.

